

Description

Renovation and extension of existing nursing home from the 70's. The nursing home needed to be renovated and refurbished to meet current requirements with regard to carers' working conditions. The bathrooms had to be refurbished within the existing walls as no additional space was available.

The Pressalit Care solution

- Tracks on 3 walls
- R3548 Support arms
- R4760 Wash basin bracket, gas
- R2050 Ergonomic wash basin
- R37 Dania toilet seat
- RT756 Shower mixer bracket
- Shower-/handrail system

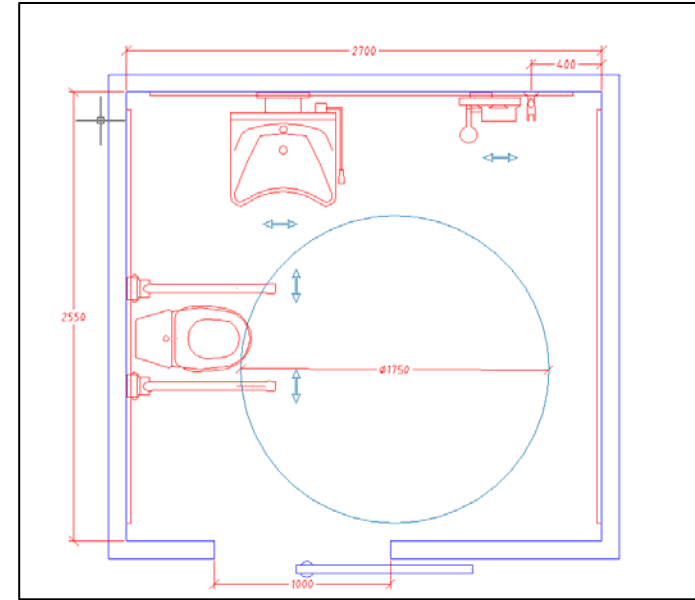

Effect

The out-of-date bathrooms were refurbished according to current legislation. The problem of limited space was overcome through the use of vertically and horizontally adjustable bathroom products. The bathrooms can be used by dependent as well as independent users and the flexible lay-out helps optimise carers' working conditions.

Architect

Hune og Elkjaer
Dronning Margrethesvej 71
DK-8200 Aarhus N

Installer

Bjerg VVS
Tvaervej 17
DK-6880 Tarm

Consulting engineer

Carl Bro A/S

Builder

Egvad County